Region 10 Middle School Scales
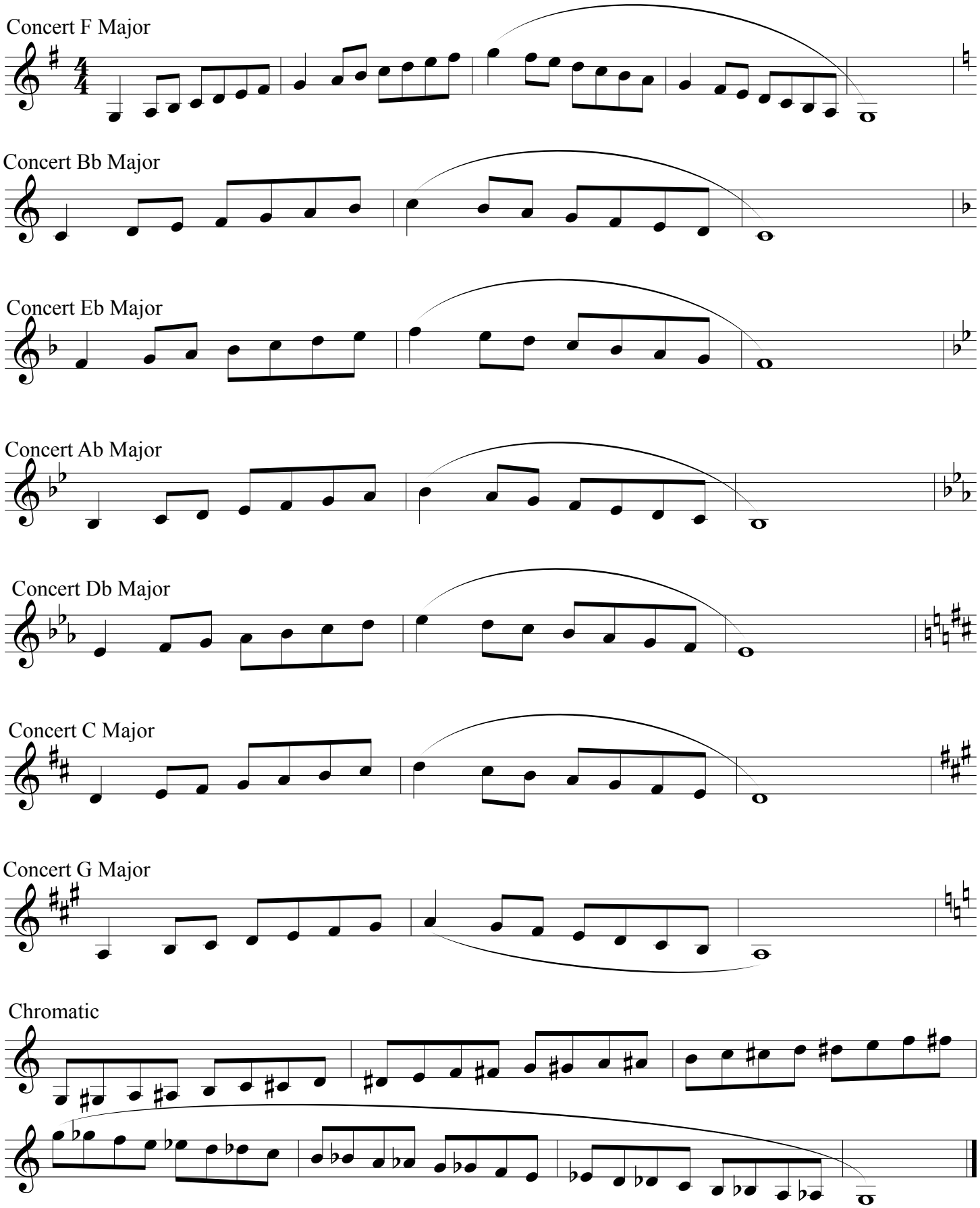
Trumpet/Baritone T.C.